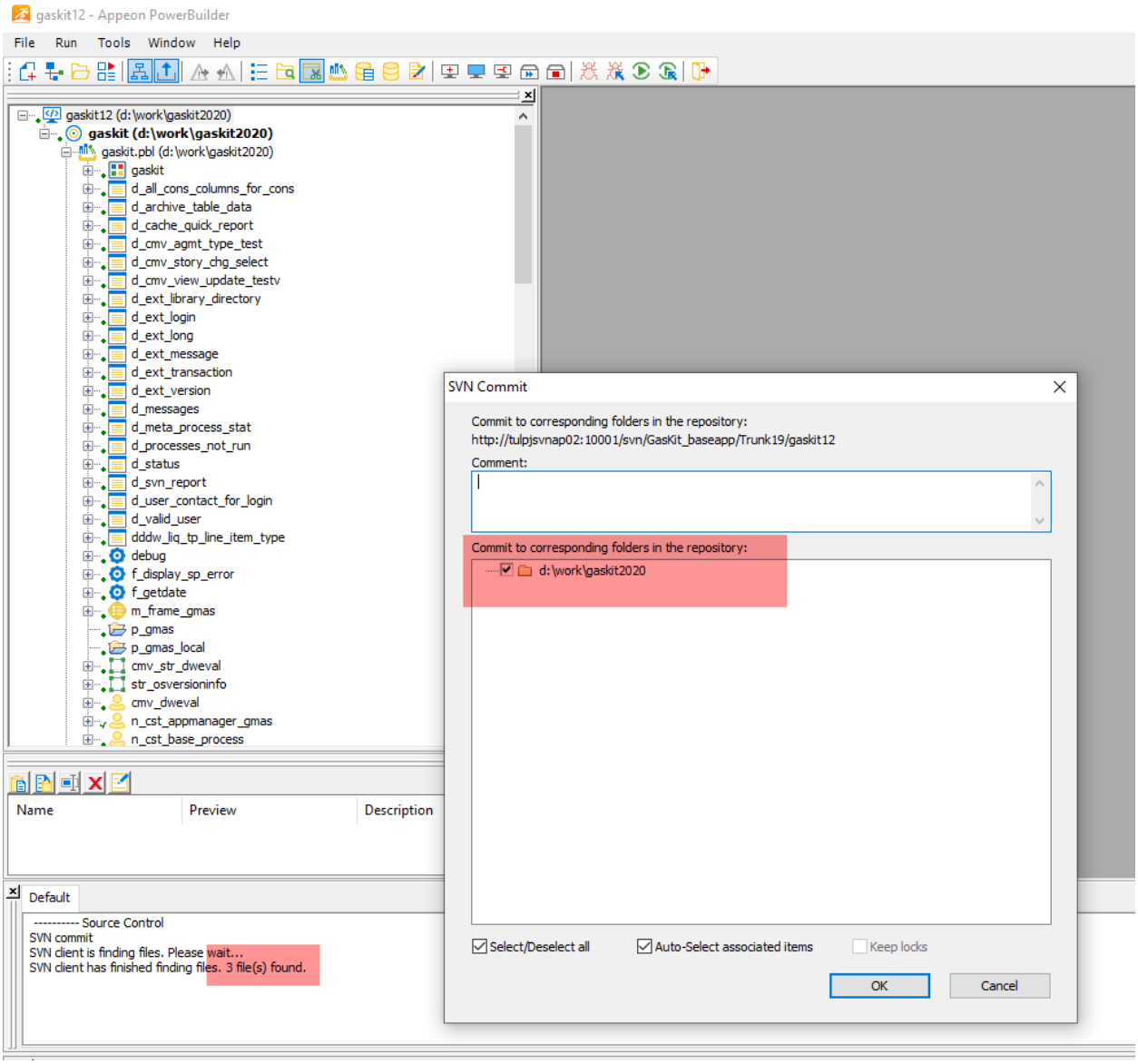

Three files are ready to commit but none show up in the SVN Commit dialog.